

DUNHAM SURVEYING, S.C.
SURVEYING & SUBDIVIDING
DELAVAN, WISCONSIN 53115

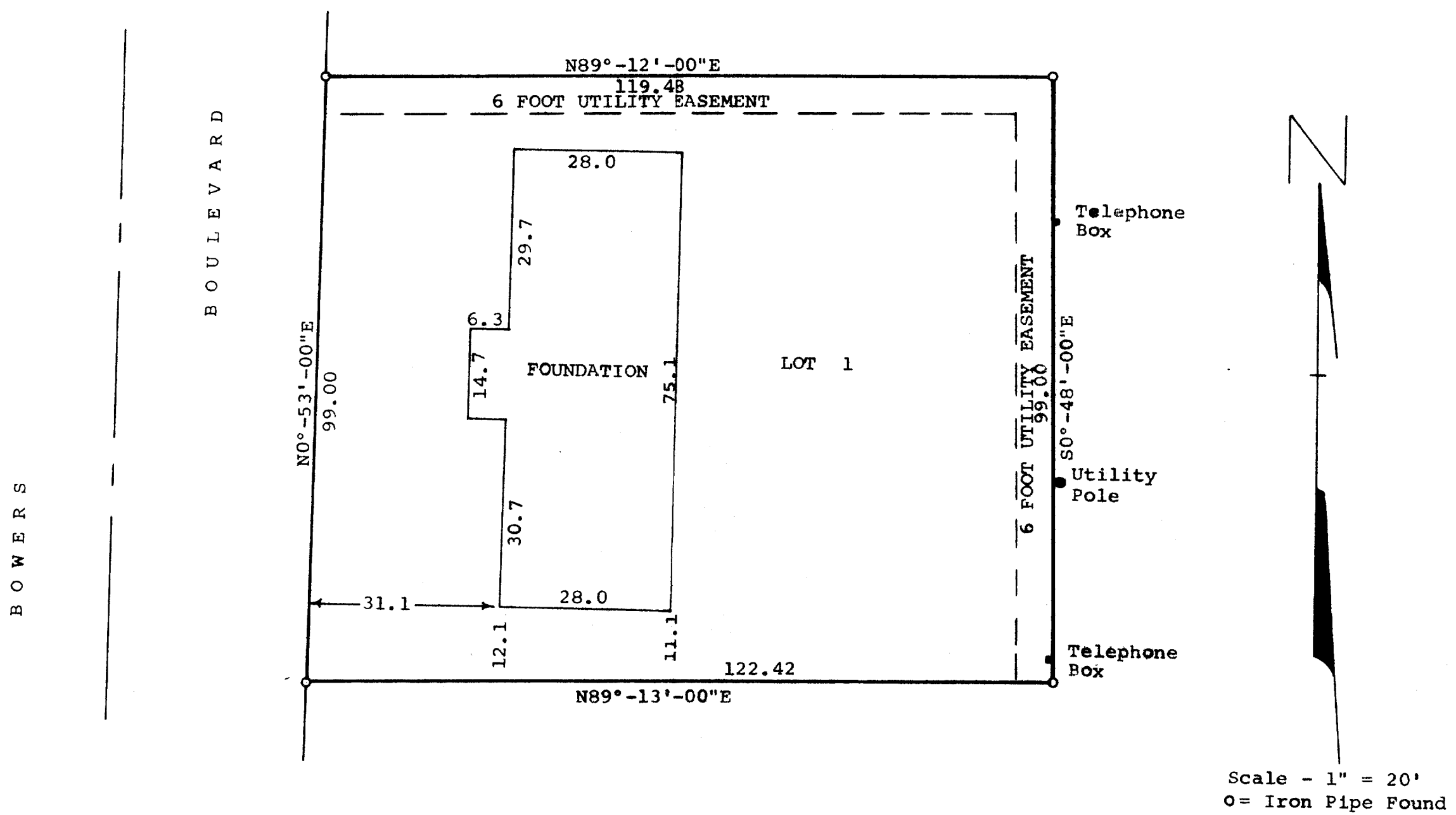

STATE OF WISCONSIN)
COUNTY OF WALWORTH) SS

I, James M. Dunham, Surveyor, certify that I have surveyed the property described as follows,

Lot 1 of Tod Miller Subdivision, located in the Northwest 1/4 of Section 20, T 2 N, R 16 E, City of Delavan, Walworth County, Wisconsin,

and the above map is a true representation thereof and shows the size and location of the property, its exterior boundaries, the location and dimensions of all structures thereon, fences, apparent easements and roadways and visible encroachments, if any.

December 6, 1977

James M. Dunham
James M. Dunham, Surveyor

